

parlor

a room in a house for the entertaining of guests

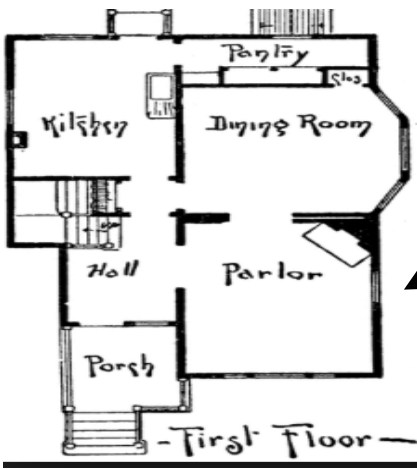

cunning

a skill used in a sly or tricky way



affection

a feeling of liking and caring for someone or something



weary

feeling tired





pantry

a room or closet in which
food is stored



wily

sly, cunning, tricky

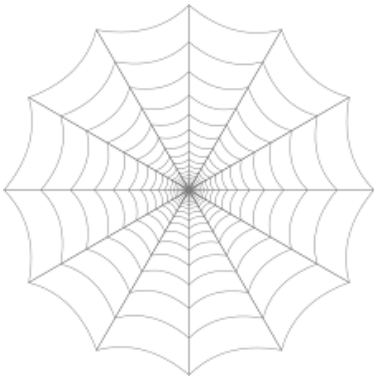

subtle

not obvious; difficult to
notice



dismal

very gloomy, dreary, or
cheerless